

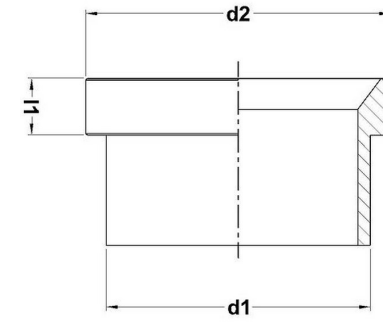

HYDROMATIK
connections par excellence

Metric Bite Type Fittings

BO-DR BO-DR | Loose Sleeve



Part No.	Series	PN Bar	Tube OD	d1	d2	l1
BO-DR 06-L	L	500	6	7.6	10.2	10.5
BO-DR 08-L	L	500	8	9.3	12.2	11
BO-DR 10-L	L	500	10	11.5	14.2	12.5
BO-DR 12-L	L	400	12	13.6	16.2	13
BO-DR 15-L	L	400	15	17.5	20.2	14
BO-DR 18-L	L	400	18	21	24.2	14.5
BO-DR 22-L	L	250	22	24.2	27.8	18
BO-DR 28-L	L	250	28	30.2	33.8	17
BO-DR 35-L	L	250	35	38	42.7	19
BO-DR 42-L	L	250	42	45	49.7	21
BO-DR 06-S	S	630	6	7.6	10.2	10.5
BO-DR 08-S	S	630	8	9.3	12.2	11
BO-DR 10-S	S	630	10	11.5	14.2	12.5
BO-DR 12-S	S	630	12	13.6	16.2	13
BO-DR 14-S	S	630	14	17.5	20.2	14.5

BO-DR 16-S	S	630	16	18.5	22	17
BO-DR 20-S	S	400	20	24.2	27.8	17.5
BO-DR 25-S	S	400	25	28.5	32.8	20
BO-DR 30-S	S	400	30	34	39	21.5
BO-DR 38-S	S	400	38	42	48.5	26.5

Dimensions given approx.

Temp RANGE without pressure reductions

FOR 'O' Ring sealing of NBR (buna N- STD) -35° TO +100° C, FOR FPM

(Viton - ON request) -25° TO +120° C.