

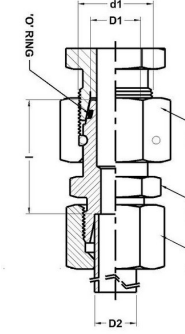

**HYDROMATIK**  
connections par excellence

## Metric Bite Type Fittings

**RED - REDUCING TUBE ADAPTOR WITH SWIVEL NUT**  
Series L Series - L |

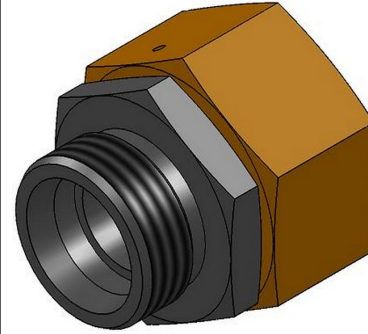

Part No.	PN	D1	D2	d1	l1	S1	S2	S3	O' Ring
RED 08/06 L	250	8	6	M14 X 1.5	23.5	12	17	14	6 x 1.5
RED 10/06 L	250	10	6	M16 X 1.5	25	14	19	14	7 x 1.5
RED 10/08 L	250	10	8	M16 X 1.5	25	14	19	17	7 x 1.5
RED 12/06 L	250	12	6	M18 X 1.5	25	17	22	14	9 x 1.5
RED 12/08 L	250	12	8	M18 X 1.5	25	17	22	17	9 x 1.5
RED 12/10 L	250	12	10	M18 X 1.5	26	17	22	19	9 x 1.5
RED 15/06 L	250	15	6	M22 X 1.5	28.5	19	27	14	12 x 2.0
RED 15/08 L	250	15	8	M22 X 1.5	28.5	19	27	17	12 x 2.0
RED 15/10 L	250	15	10	M22 X 1.5	29.5	19	27	19	12 x 2.0
RED 15/12 L	250	15	12	M22 X 1.5	29.5	19	27	22	12 x 2.0
RED 18/06 L	160	18	6	M26 X 1.5	28	24	32	14	15 x 2.0
RED 18/08 L	160	18	8	M26 X 1.5	28	24	32	17	15 x 2.0
RED 18/10 L	160	18	10	M26 X 1.5	29	24	32	19	15 x 2.0
RED 18/12 L	160	18	12	M26 X 1.5	29	24	32	22	15 x 2.0

RED 18/15 L	160	18	15	M26 X 1.5	30	24	32	27	15 x 2.0
RED 22/06 L	160	22	6	M30 X 2.0	32	27	36	14	20 x 2.0
RED 22/08 L	160	22	8	M30 X 2.0	32	27	36	17	20 x 2.0
RED 22/10 L	160	22	10	M30 X 2.0	33	27	36	19	20 x 2.0
RED 22/12 L	160	22	12	M30 X 2.0	33	27	36	22	20 x 2.0
RED 22/15 L	160	22	15	M30 X 2.0	34	27	36	27	20 x 2.0
RED 22/18 L	160	22	18	M30 X 2.0	33.5	27	36	32	20 x 2.0
RED 28/06 L	100	28	6	M36 X 2.0	34	32	41	14	26 x 2.0
RED 28/08 L	100	28	8	M36 X 2.0	34	32	41	17	26 x 2.0
RED 28/10 L	100	28	10	M36 X 2.0	35	32	41	19	26 x 2.0
RED 28/12 L	100	28	12	M36 X 2.0	35	32	41	22	26 x 2.0
RED 28/15 L	100	28	15	M36 X 2.0	36	32	41	27	26 x 2.0
RED 28/18 L	100	28	18	M36 X 2.0	35.5	32	41	32	26 x 2.0
RED 28/22 L	100	28	22	M36 X 2.0	37.5	32	41	36	26 x 2.0
RED 35/06 L	100	35	6	M45 X 2.0	37	41	50	14	32 x 2.5
RED 35/08 L	100	35	8	M45 X 2.0	37	41	50	17	32 x 2.5
RED 35/10 L	100	35	10	M45 X 2.0	38	41	50	19	32 x 2.5
RED 35/12 L	100	35	12	M45 X 2.0	38	41	50	22	32 x 2.5
RED 35/15 L	100	35	15	M45 X 2.0	39	41	50	27	32 x 2.5
RED 35/18 L	100	35	18	M45 X 2.0	38.5	41	50	32	32 x 2.5
RED 35/22 L	100	35	22	M45 X 2.0	40.5	41	50	36	32 x 2.5
RED 35/28 L	100	35	28	M45 X 2.0	40.5	41	50	41	32 x 2.5
RED 42/06 L	100	42	6	M52 X 2.0	40.5	50	60	14	38 x 2.5

RED 42/08 L	100	42	8	M52 X 2.0	40.5	50	60	17	38 x 2.5
RED 42/10 L	100	42	10	M52 X 2.0	41.5	50	60	19	38 x 2.5
RED 42/12 L	100	42	12	M52 X 2.0	41.5	50	60	22	38 x 2.5
RED 42/15 L	100	42	15	M52 X 2.0	42.5	50	60	27	38 x 2.5
RED 42/18 L	100	42	18	M52 X 2.0	42	50	60	32	38 x 2.5
RED 42/22 L	100	42	22	M52 X 2.0	44	50	60	36	38 x 2.5
RED 42/28 L	100	42	28	M52 X 2.0	44	50	60	41	38 x 2.5
RED 42/35 L	100	42	35	M52 X 2.0	43	50	60	50	38 x 2.5

Dimensions given approx.,

fig. with tightened nut

Temp range without pressure reductions

for 'O' Ring sealing of NBR

(buna N- Std) -35° to +100° C, for FPM

(Viton - On request) -25° to +120° C.